Hector the Hero

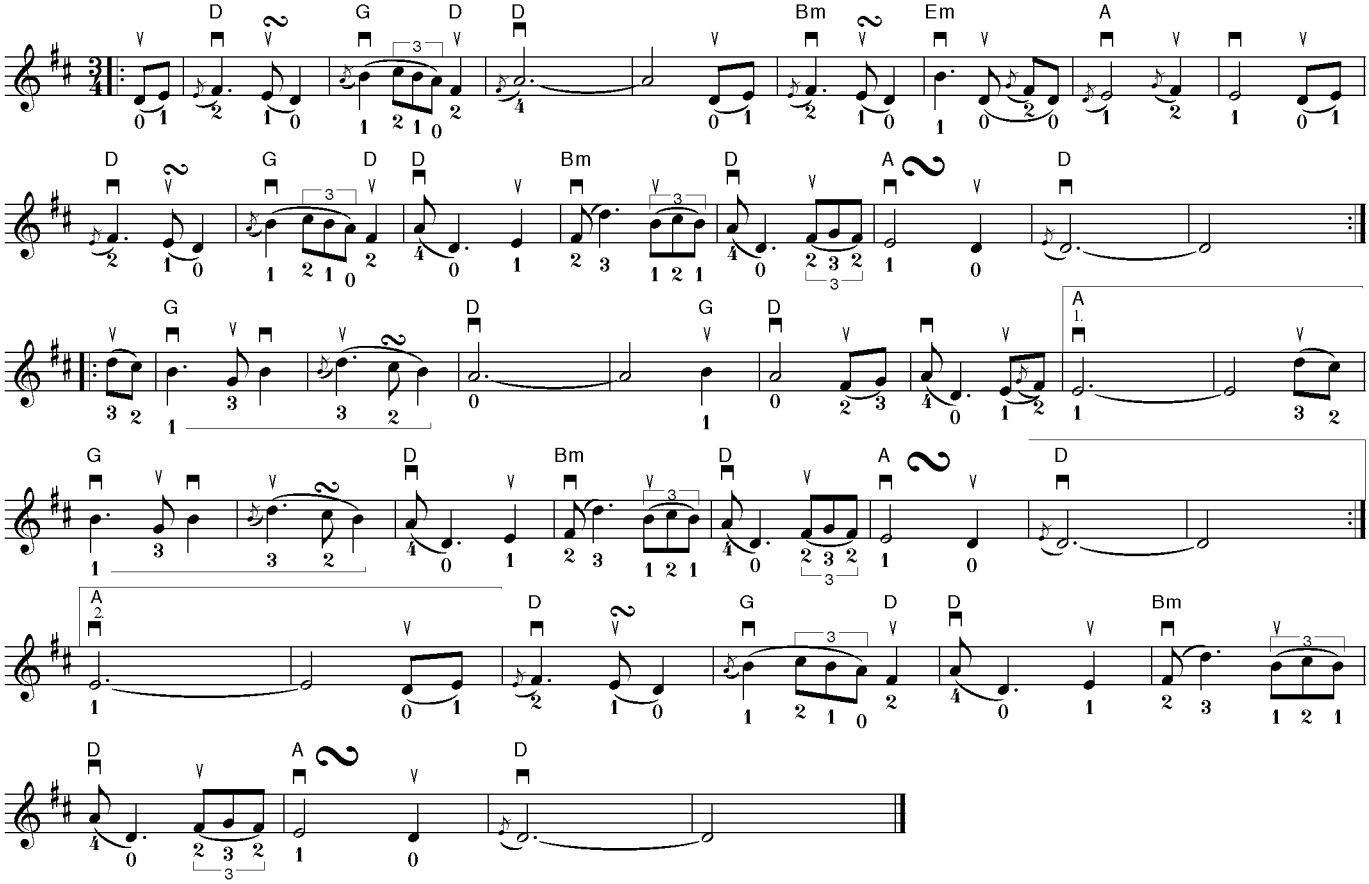

The Dark Island

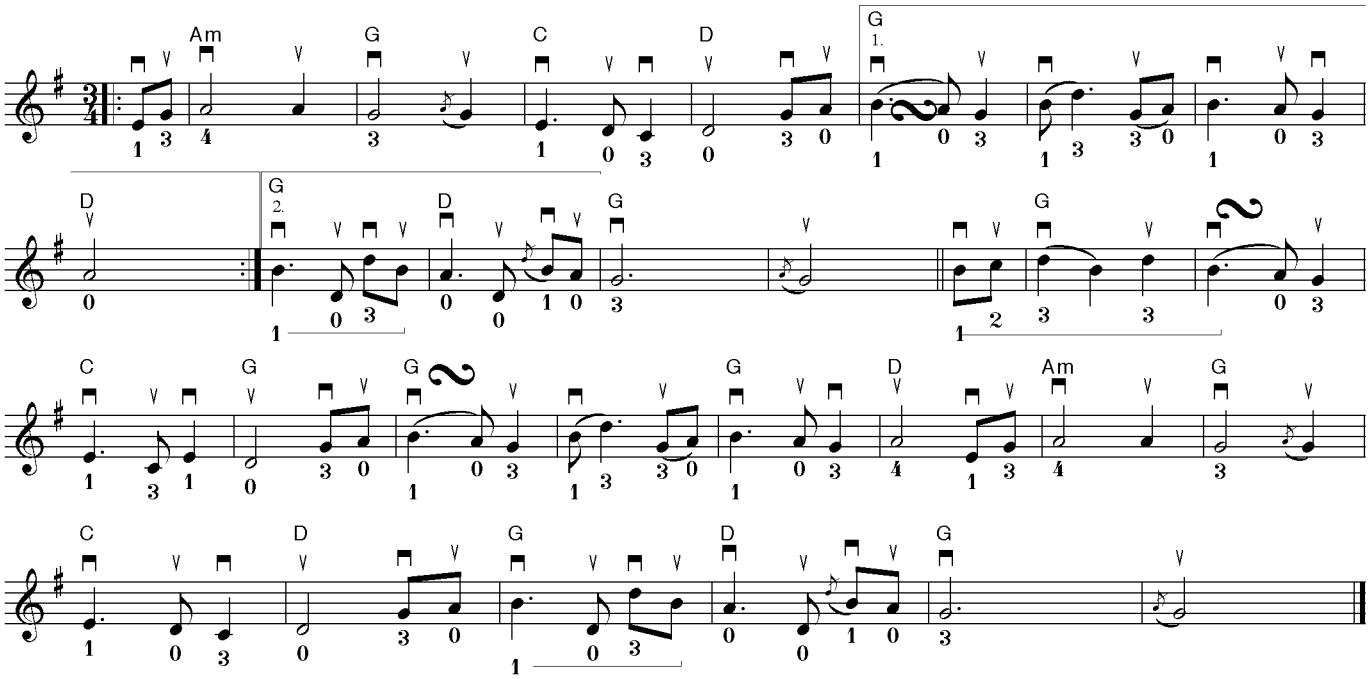

(c) 2005 Hidenori Omori & Take7 co.,ltd. All Rights Reserved http://www.take7.jp/~omori/