Terry Teehan's Polka

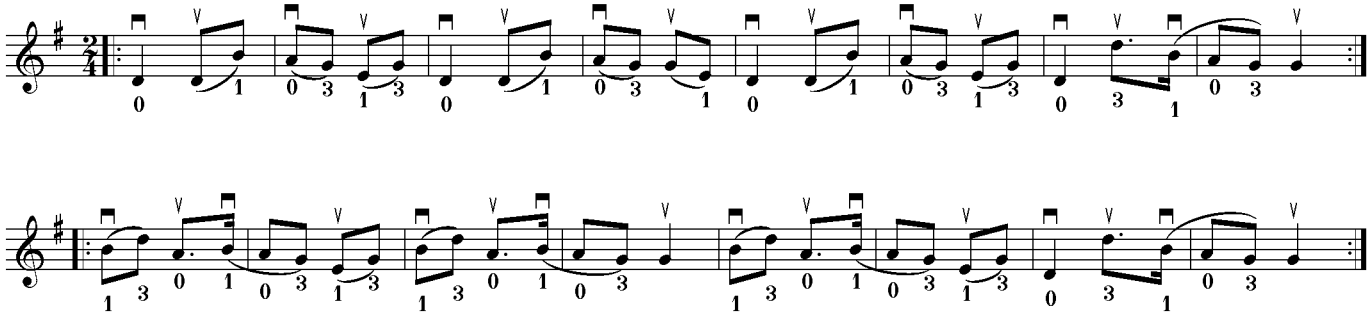

The Rakes of Mallow

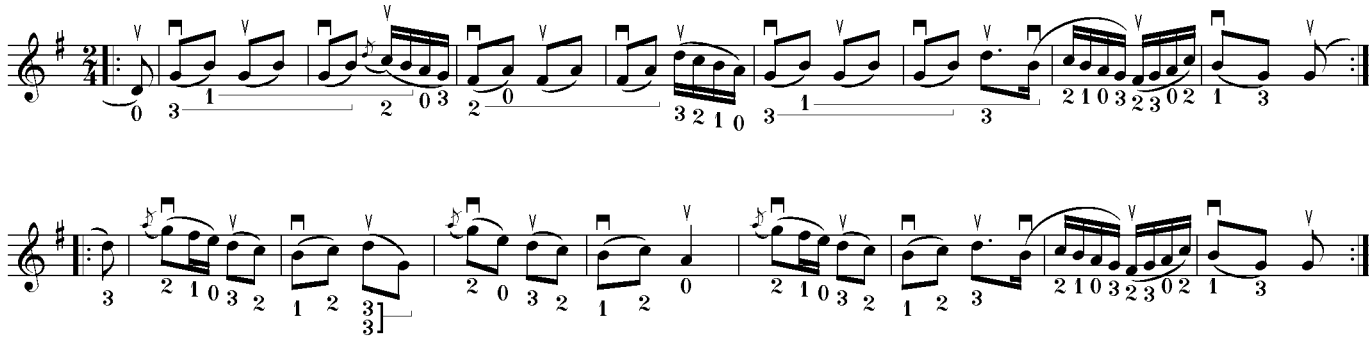

Sweeney's

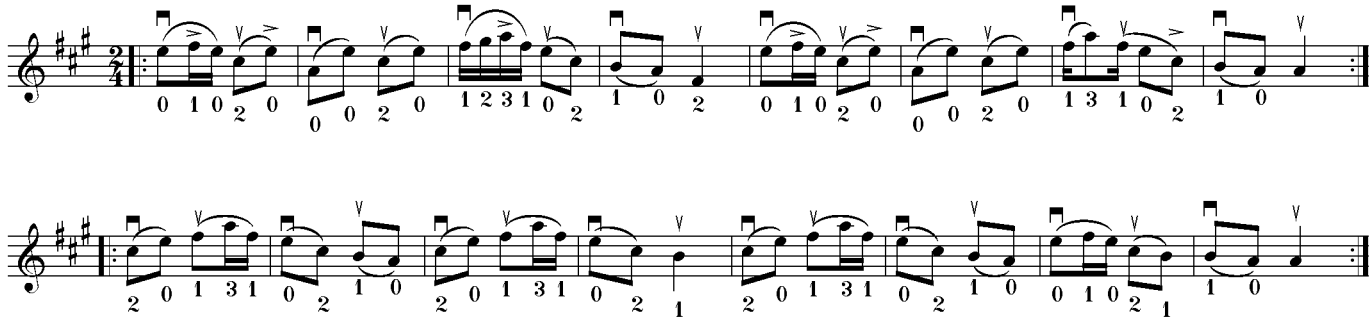

(c) 2005 Hidenori Omori & Take7 co.,ltd. All Rights Reserved http://www.take7.jp/~omori/